Building Inspection Division
THESE PLANS HAVE BEEN REVIEWED FOR COMPLIANCE WITH THE CURRENT EDITION OF THE FLORIDA BUILDING CODE
Lakeland
Date: 11/15/19
Permit Number: BLD19-06035

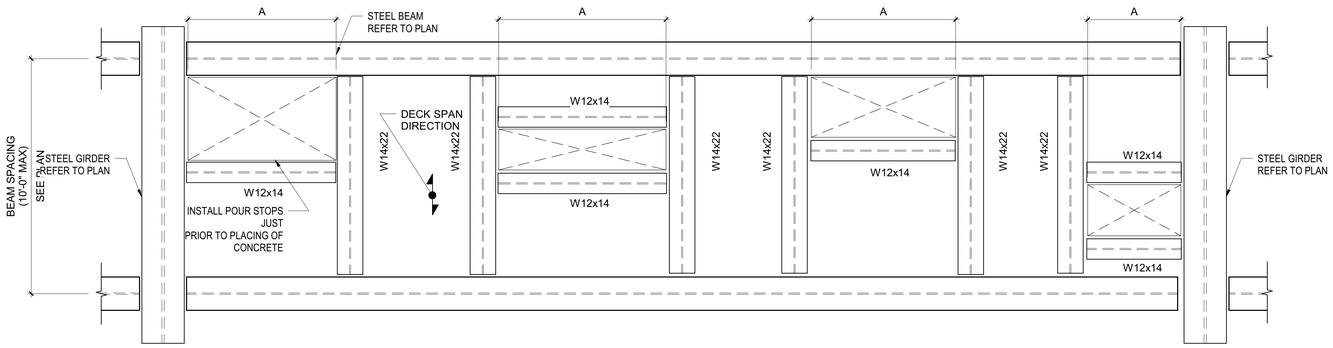

NOTES:

1. CONTRACTOR TO COORDINATE OPENING SIZES AND LOCATIONS WITH ARCHITECTURAL, MECHANICAL, AND EQUIPMENT MANUFACTURER.
2. "A" IS THE OPENING DIMENSION IN THE DIRECTION PERPINDICULAR TO THE DECK SPAN. THIS DETAIL IS APPLICABLE FOR "A" DIMENSIONS GREATER THAN4'-0" AND UP TO 8'-0". REFER TO PLAN OR OTHER DETAILS FOR FRAMING OF OPENINGS GREATER THAN 8'-0".
3. DECK SHALL BE CONTINUOUS OVER FRAMED OPENINGS. DO NOT CUT OPENINGS UNTIL CONCRETE HAS BEEN PLACED AND IMMEDIATELY BEFORE OPENINGS ARE NEEDED.
4. THIS DETAIL SHOWS TYPICAL CONDITIONS. VERIFY FRAMING PLACEMENT WITH ENGINEER FOR SPECIAL CASES OR WHEN DIMENSIONS EXCEED MAXIMUM DIMENSIONS SHOWN IN THIS DETAIL.

C1 TYP FRAMED OPENINGS IN COMPOSITE SLAB (4'-0" < A <= 8'-0")

S6-1-03 SCALE:NOT TO SCALE

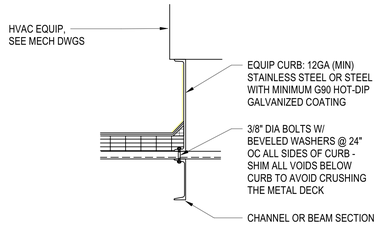

NOTE:

1. ALL STEEL RODS, PLATES, & SHIMS SHALL BE GALVANIZED
2. STRAP ALL ROOFTOP UNITS TO CURBS W/ (2) 1" WIDE STRAPS -18GA (MIN) W/ (2) 5/16" LAG BOLTS INTO CURB PER UNIT.
3. CLIP ALL ROOFTOP UNITS TO CURBS W/ 8" LONG, 16GA CLIPS W/ (2) 5/16" LAG BOLTS @ 24"OC (MAX)
4. STRAP ALL ROOFTOP FAN COWLINGS AND VENT HOODS W/ (2) STAINLESS STEEL, 5/8" DIAMETER CABLES (OR EQUIVALENT G90 HOT-DIP GALVANIZED STRAPS) SECURED TO THE COWLING AND CURB.
5. ALL DEVIATIONS TO THE ABOVE ANCHORAGE REQUIREMENTS MUST BE VERIFIED WITH CALCUALTIONS SIGNED AND SEALED BY A CURRENTLY REGISTERED SPECIALTY STRUCTURAL ENGINEER PRACTICING IN THE STATE OF FLORIDA, DESIGNED AND INSTALLED TO RESIST WIND PRESSURES ON THE EQUIPMENT AND THE SUPPORTS AS DETERMINED IN ACCORDANCE WITH THE 2017 FLORIDA BUILDING CODE AND THESE DRAWINGS (AT NO ADDITIONAL COST TO THE OWNER).
6. ALL ROOF TOP EQUIPMENT SHALL BE RESISTANT TO PENETRATION BY FLYING MISSLES PER SSTD 12-99, ASTM E1886, ASTM E1996, OR MIAMI DADE TAS 201, 202, OR 203.

MIN ROOF MOUNTED MECH EQUIP ANCHORAGE

C2 DETAIL

S6-1-03 SCALE:NOT TO SCALE

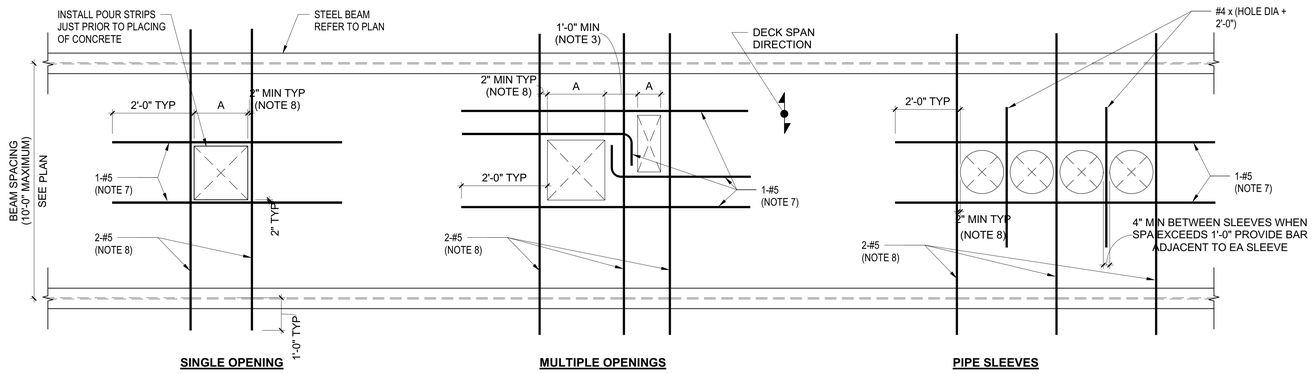

NOTES:

1. CONTRACTOR TO COORDINATE OPENING SIZES AND LOCATIONS WITH ARCHITECTURAL, MECHANICAL, AND EQUIPMENT MANUFACTURER.
2. "A" IS THE OPENING DIMENSION IN THE DIRECTION PERPINDICULAR TO THE DECK SPAN. THIS DETAIL IS APPLICABLE FOR A MAXIMUM "A" DIMENSION OF 4'-0". REFER TO PLAN OR OTHER DETAILS FOR FRAMING OF OPENINGS GREATER THAN 4'-0".
3. WHEN SPACING BETWEEN MULTIPLE OPENINGS IS 2'-0" OR GREATER, REINFORCEMENT SHALL BE PLACED AS SHOWN FOR SINGLE OPENING CONDITIONS.
4. SLAB REINFORCEMENT SHALL BE CUT AROUND SLAB OPENINGS AND SHALL EXTEND TO WITHIN 2" OF OPENINGS ON ALL SIDES.
5. OPENINGS OR GROUPS OF OPENINGS 10" AND SMALLER DO NOT REQUIRE ADD'L REINFORCEMENT.
6. FIELD CUT OPENINGS IN DECK AFTER CONCRETE SLAB HAS BEEN PLACED AND HAS ATTAINED AT LEAST 75%OF ITS SPECIFIED28-DAY STRENGTH. DO NOT FIELD CUT DECK UNTIL IMMEDIATELY BEFORE OPENING IS NEEDED.
7. REINFORCEMENT PERPINDICUALR TO DECK SPAN SHALL BE PLACED ON TOP OF DECK FLUTES AND SHALL BE CHAIRED TO PROVIDE ADDEQUATE COVER.
8. REINFORCEMENT PARALLEL TO DECK SPAN SHALL BE PLACED IN THE NEAREST LOWER FLUTE THAT PROVIDES AT LEAST 2" EDGE DISTANCE AND SHALL BE CHAIRED TO PROVIDE ADEQUATE COVER.
9. THIS DETAIL SHOWS TYPICAL CONDITIONS. VERIFY REINFORCING STEEL PLACEMENT WITH ENGINEER FOR SPECIAL CASES OR WHEN DIMENSIONS EXCEED MAXIMUM DIMENSIONS SHOWN IN THIS DETAIL.
10. PROVIDE REINFORCEMENT AS SHOWN FOR SQUARE, RECTANGULAR, OR ROUND OPENINGS.

B1 TYPICAL OPENINGS IN COMPOSITE SLAB (A <= 4'-0")

S6-1-03 SCALE:NOT TO SCALE

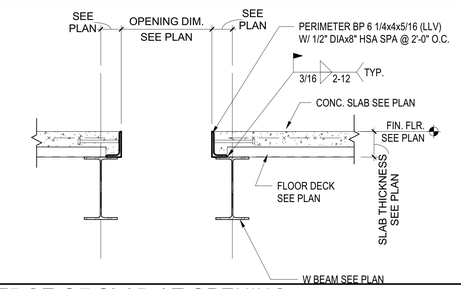

B2 EDGE OF SLAB AT OPENING

S6-1-03 SCALE:NOT TO SCALE

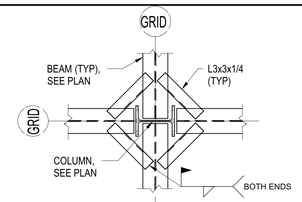

B3 TYP DECK SUPPORT @ COLUMN

S6-1-03 SCALE:NOT TO SCALE

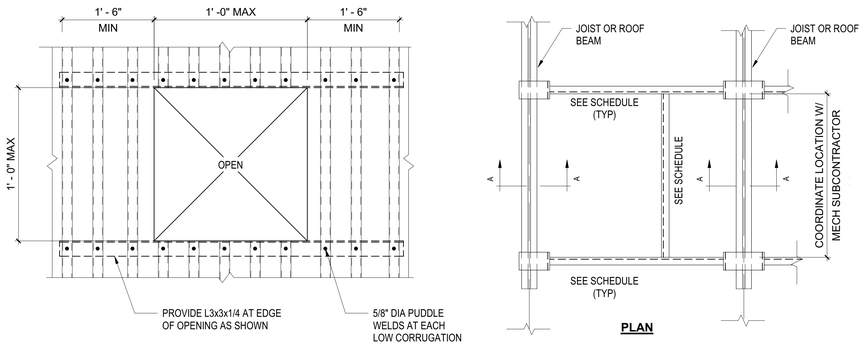

NOTE:
MECHANICAL EQUIPMENT NOT SHOWN FOR CLARITY. COORDINATE WITH MECHANICAL DRAWINGS FOR EQUIPMENT SIZES

FRAME SCHEDULE	
UNIT WEIGHT (lbs)	ANGLE SIZE
0-675	L4x3x1/4 (LLH)
676-1500	L4x3 1/2x5/16 (LLH)
1501-3000	L6x4x3/8 (LLH)
3001-6000	L6x6x3/8
6000-7500	C8x11.5

* INDICATES SEE FRAME SCHEDULE FOR MEMBER SIZE

NOTES:

1. FOR OPENINGS WITH A MAXIMUM DIMENSION OF 6", REINFORCE OPENING WITH A 20 GAGE GALV FLAT PLATE 1'-0" LARGER THAN THE OPENING. ATTACH W/ 1" WELDS AT EACH RIB ALL AROUND
2. FOR OPENINGS WITH A MAXIMUM DIMENSION OF 1'-0", SEE DETAIL OPTION 1 ABOVE. ONLY APPLIES FOR DECK PENETRATIONS, NOT FOR SUPPORTING ROOF TOP EQUIPMENT (SEE OPTION 2).
3. FOR OPENINGS LARGER THAN 1'-0" WITH A MAXIMUM DIMENSION OF 4'-0", SEE DETAIL OPTION 2 ABOVE.
4. *VERIFY SIZE & LOCATION DIMENSIONS OF ALL ROOF OPENINGS W/ ARCH & MECH DWGS

A1 TYPICAL ROOF OPENING DETAILS

S6-1-03 SCALE:NOT TO SCALE

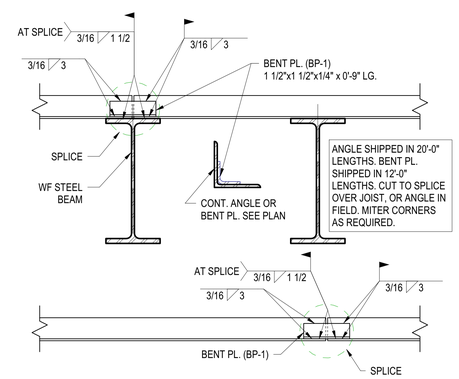

A2 CONT. ANGLE SPLICE DETAIL

S6-1-03 SCALE:NOT TO SCALE

AECOM
BATSON-COOK CONSTRUCTION

PROJECT

PUBLIX HEADQUARTERS BUILDING ADDITION AND PARKING LOT EXPANSION

3300 PUBLIX CORPORATE PARKWAY
LAKELAND, FL 33811

CLIENT

Publix

3300 PUBLIX CORPORATE PARKWAY
LAKELAND, FL 33811

www.publix.com

CONSULTANT

AECOM

AECOM TECHNICAL SERVICES, INC.
800 Douglas Entrance
North Tower, 2nd Floor
Coral Gables, FL 33134
305.444.4691 tel 305.447.3580 fax
www.aecom.com

ARCHITECTURE
LICENSE NO. AA26000687

ENGINEERING
CA LIC. NO. 8115

http://www.aecom.com

REGISTRATION

VINCENT RAJ VACCARELLO-WADEHRA, PROFESSIONAL ENGINEER, STATE OF FLORIDA, LICENSE NO. 81224

THIS ITEM HAS BEEN DIGITALLY SIGNED AND SEALED BY VINCENT RAJ VACCARELLO-WADEHRA, PROFESSIONAL ENGINEER, STATE OF FLORIDA, LICENSE NO. 81224 ON THE DATE INDICATED HERE. PRINTED COPIES OF THIS DOCUMENT ARE NOT CONSIDERED SIGNED AND SEALED AND THE SIGNATURE MUST BE VERIFIED ON ANY ELECTRONIC COPIES.

Vincent R Vaccarello -Wadehra
Digitally signed by Vincent R Vaccarello-Wadehra
Date: 2019.08.22 18:03:18 -04'00'

ISSUE/REVISION

I/R	DATE	DESCRIPTION
0	AUGUST 23, 2019	CONSTRUCTION DOCUMENTS
	AUGUST 16, 2019	90% CONSTRUCTION DOCUMENTS
	JUNE 27, 2019	STEEL DESIGN PACKAGE

PROJECT NUMBER

60601397

SHEET TITLE

STRUCTURAL FRAMING DETAILS

SHEET NUMBER

S6-1-03

This drawing has been prepared for the use of AECOM's client and may not be used, reproduced or relied upon by third parties, except as agreed by AECOM and its client, as required by law or for use by governmental reviewing agencies. AECOM accepts no responsibility, and denies any liability whatsoever to any party that modifies this drawing without AECOM's express written consent. Do not scale this document. All measurements must be obtained from the stated dimensions.

NOTICE: THE OFFICIAL RECORD OF THIS SHEET IS THE ELECTRONIC FILE SIGNED AND SEALED UNDER RULE 61G15-23.004, F.A.C.

©2016 AECOM Corporation

Project Management Initials: Designer: Designer Checked: Checker Approved: Approver/RCH E1 30"x42"

Last Plotted: 8/22/2019 5:40:04 PM
Filename: \\ad.aecom.com\ftl\Projects\60601397_Publix HQ\60601397_Publix HQ_STRUCT_2019.rvt

Printed on ___% Post-Consumer Recycled Content Paper